

# REFERENDUM ABROGATIVO REGIONALE DEL 6 OTTOBRE 2002

SEZ.	ZONA	ELETTORI			VOTANTI ORE 12		VOTANTI ORE 19		VOTANTI ORE 22						RISULTATI SCRUTINIO												
		M	F	TOT	TOT	%	TOT	%	M	%	F	%	TOT	%	SI	%	NO	%	VALIDI	%	BIA	%	NULLE	%	T.N.VAL.		
1	CENTRO	383	447	830	19	2,29	122	14,70	73	8,80	83	10,00	156	18,80	139	89,10	15	9,62	154	98,72	2	1,28			-	2	
2	EST	390	417	807	31	3,84	119	14,75	72	8,92	77	9,54	149	18,46	140	93,96	8	5,37	148	99,33	1	0,67			-	1	
3	OVEST	353	428	781	39	4,99	125	16,01	76	9,73	92	11,78	168	21,51	150	89,29	16	9,52	166	98,81	1	0,60	1	0,60		2	
4	SUD	386	411	797	30	3,76	128	16,06	82	10,29	92	11,54	174	21,83	159	91,38	14	8,05	173	99,43	1	0,57			-	1	
5	NORD OVEST	438	449	887	30	3,38	75	8,46	49	5,52	54	6,09	103	11,61	94	91,26	7	6,80	101	98,06	1	0,97	1	0,97		2	
6	NORD	419	456	875	25	2,86	79	9,03	61	6,97	68	7,77	129	14,74	115	89,15	12	9,30	127	98,45	1	0,78	1	0,78		2	
<b>TOT.</b>	<b>REF.2002</b>	<b>2.369</b>	<b>2.608</b>	<b>4.977</b>	<b>174</b>	<b>3,50</b>	<b>648</b>	<b>13,02</b>	<b>413</b>	<b>8,30</b>	<b>466</b>	<b>9,36</b>	<b>879</b>	<b>17,66</b>	<b>797</b>	<b>90,67</b>	<b>72</b>	<b>8,19</b>	<b>869</b>	<b>98,86</b>	<b>7</b>	<b>0,80</b>	<b>3</b>	<b>0,34</b>		<b>10</b>	
	REF. 2001	2.292	2.566	4.858	517	10,64	1.522	31,33	954	19,64	1.086	22,35	2.040	41,99	1.001	49,07	986	98,50	1.987	97,40	27	1,32	26	1,27		53	
	REF. 2000	2.252	2.509	4.761	392	8,23	1.077	22,62	783	16,45	857	18,00	1.640	34,45	1.081	65,91	430	26,22	1.511	92,13	91	1,91	38	2,32		168	
	<i>Differ.02/01</i>	77	42	119	- 343	- 7,14	- 874	- 18,31	- 541	- 11,34	- 620	- 12,99	- 1.161	- 24,33	- 204	41,60	- 914	- 90,31	- 1.118	1,46	- 20	- 0,52	- 23	- 0,93		43	
	<b>CAM. 2001</b>	<b>2289</b>	<b>2552</b>	<b>4841</b>	<b>1241</b>	<b>25,64</b>	<b>3075</b>	<b>63,52</b>	<b>1920</b>	<b>39,66</b>	<b>2115</b>	<b>43,69</b>	<b>4035</b>	<b>83,35</b>												-	
	<i>Differenziali</i>	80	56	136	- 1.067	- 22,14	- 2.427	- 50,50	- 1.507	- 31,36	- 1.649	- 34,33	- 3.156	- 65,69													-

VOTANTI ORE 12.00  
REF. REG. 06/10/2002

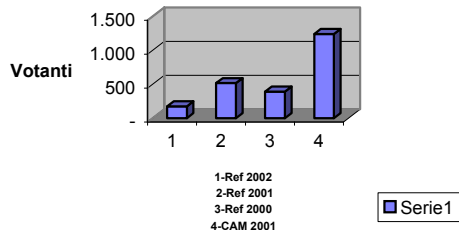

VOTANTI ORE 22:00 - REF. REG. 06/10/2002

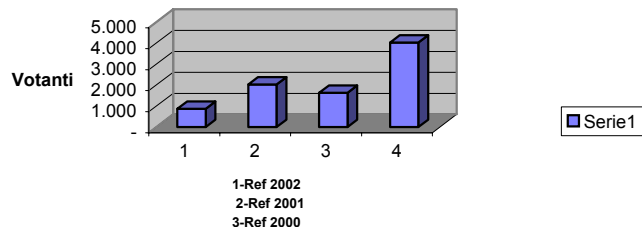

VOTANTI ORE 19:00  
REF. REG. 06/10/2002

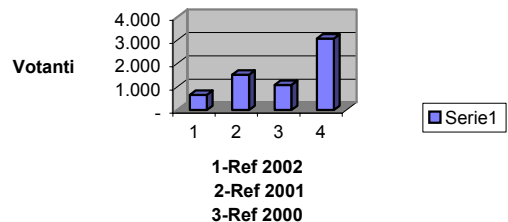

RISULTATO REFERENDUM REGIONALE 6/10/2002

